



โรงพยาบาลจุฬพลวง

2 หน้ 15 ถนนจุฬพลวง-ทางพลาด ตำบล จุฬพลวง อำเภอจุฬพลวง นครราชสีมา 30270

HN : 0034890

Name : นางพลสมย เวียงจันท์

Gender : หญิง

Age : 64 ปี

Operation Date : 25-06-2568 (11:38:07)

โครงการคัดกรองมะเร็งลำไส้ (Colonoscopy Screening)

Screening Report (Colonoscopy)

ENDOSCOPIST

พ.อรรถพล ปฏิวงศ์ไพศลา

ASSISTANTS

N/A

ATTENDENT

PATIENT IN: 11:38:07

OPERATION TIME : 11:38:07 - 11:44:36 (6 Minutes)

WITHDRAWAL TIME :

INSERTION TIME :

PLACE :

ENDOSCOPE USED : medica SN 00000 [medica]

BRIEF HISTORY : FIT+

INDICATION : Fit Positive

ANESTHESIA : N/A

MEDICATION : N/A

PRE-DIAGNOSTIC : FIT+

Boston Bowel Prep Score : -

BOWEL PREPARATION : Excellent

TECHNIQUE : None

FINDINGS:

Anal canal:	Normal
Rectum:	Normal
Sigmoid Colon:	Normal
Descending Colon:	Normal
Splenic flexure:	Normal
Transverse Colon:	Normal
Hepatic flexure:	Normal
Ascending Colon:	Normal
Appendiceal Orifice:	Normal
Cecum:	Normal
Terminal ileum:	Normal

POST-DIAGNOSTIC

Normal Colonoscopy

PROCEDURE

4523 Colonoscopy

COMPLICATION : No Immediate Complication

ESTIMATED BLOOD LOSS : N/A

BLOOD TRANSFUSION : N/A

PLAN : N/A

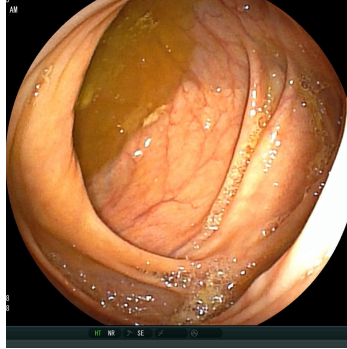

[1]Cecum

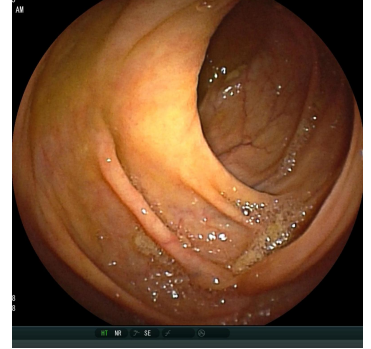

[2]Ascending Colon

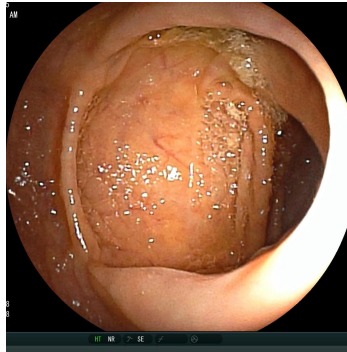

[3]Hepatic flexure

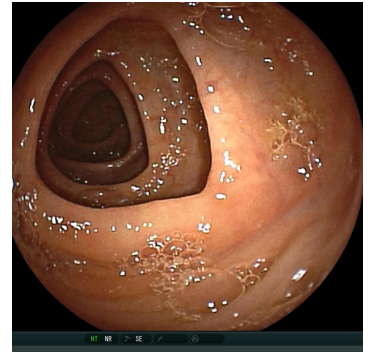

[4]Transverse Colon

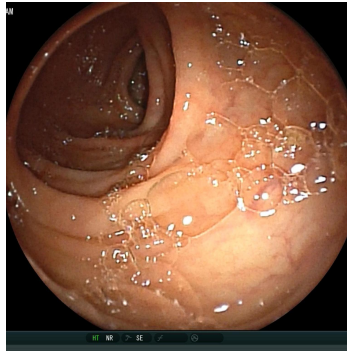

[5]Splenic flexure

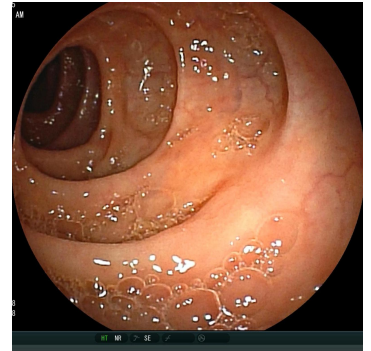

[6]Descending Colon

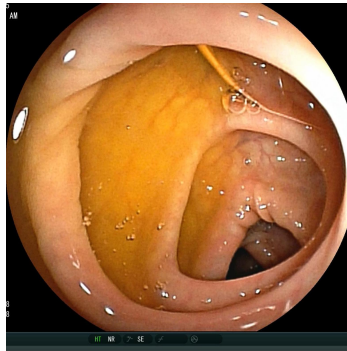

[7]Sigmoid Colon

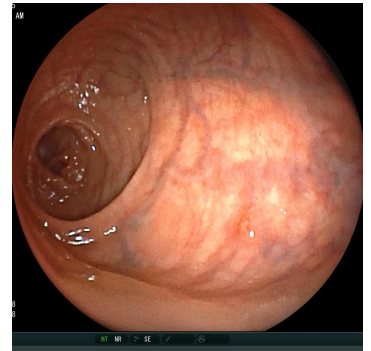

[8]Rectum

Signature

พ.อรรถพล ปฏิวงศ์ไพศลา

Reported by EndoCAPTURE