



โครงการคัดกรองมะเร็งลำไส้ (Colonoscopy Screening)  
Screening Report (EGD)

ENDOSCOPIST

พญ.สุมิษา คุรุธรรมานนท์

ASSISTANTS

N/A

ATTENDENT

OPERATION TIME : -

PLACE :

ENDOSCOPE USED :

BRIEF HISTORY :

INDICATION : Dyspepsia

ANESTHESIA : Topical

MEDICATION : N/A

GASTRIC CONTENT : Clear

FINDINGS:

Oropharynx: Normal

Larynx: Normal

Esophagus: Normal

EG Junction: Normal

Cardia: Normal

Fundus: Normal

Body: Normal

Incisura: Normal

Antrum: acute gastritis

Pylorus: Normal

Duodenal Bulb: Normal

2nd part Duo.: Normal

Duodenum: Normal

Ampulla: Normal

POST-DIAGNOSTIC

acute gastritis

PROCEDURE

RAPID UREASE TEST : Not Done

COMPLICATION : None Complication

PLAN : N/A

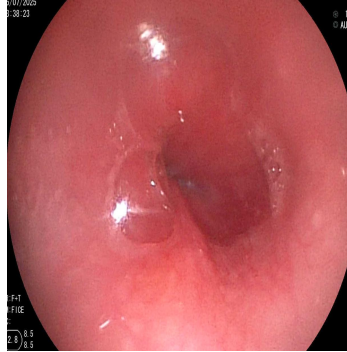

[1]EG Junction

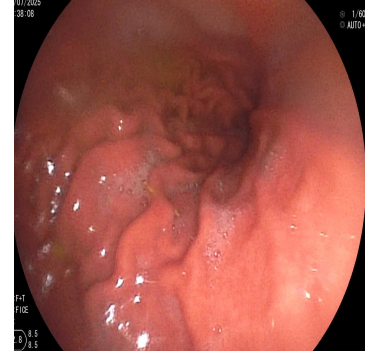

[2]Body

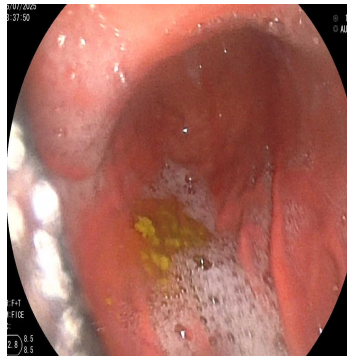

[3]Antrum

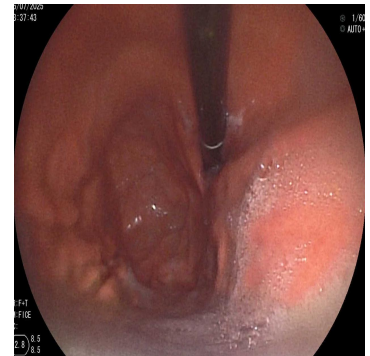

[4]Fundus



[5]Antrum