



โครงการคัดกรองมะเร็งลำไส้ (Colonoscopy Screening)
Screening Report (Colonoscopy)

ENDOSCOPIST

พว.พัชร สอหรินทร์

ASSISTANTS

N/A

ATTENDENT

PATIENT IN: 09:23:15

OPERATION TIME : 09:23:15 - 09:52:14 (28 Minutes)

WITHDRAWAL TIME :

INSERTION TIME :

PLACE : Station 1

ENDOSCOPE USED : medica SN 00000 [medica]

BRIEF HISTORY :

INDICATION : Fit Positive

ANESTHESIA : N/A

MEDICATION : N/A

BOWEL PREPARATION : None

TECHNIQUE : None

FINDINGS:

Anal canal:

Normal

Rectum:

Normal

Sigmoid Colon:

Normal

Descending Colon:

Normal

Splenic flexure:

Normal

Transverse Colon:

Normal

Hepatic flexure:

Normal

Ascending Colon:

Normal

Appendiceal Orifice:

Normal

Cecum:

Normal

Terminal ileum:

N/A

POST-DIAGNOSTIC

Normal Colonoscopy

PROCEDURE

COMPLICATION : None Complication

ESTIMATED BLOOD LOSS : N/A

BLOOD TRANSFUSION : N/A

PLAN : N/A

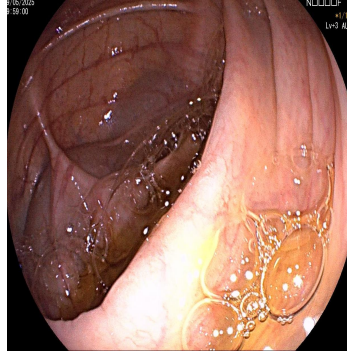

[1]

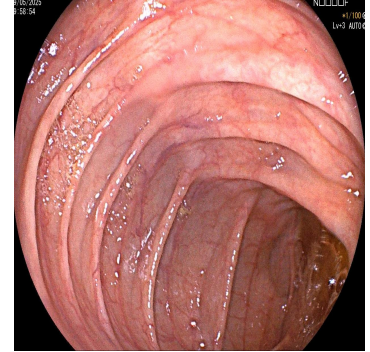

[2]

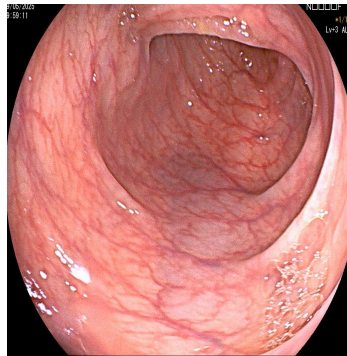

[3]

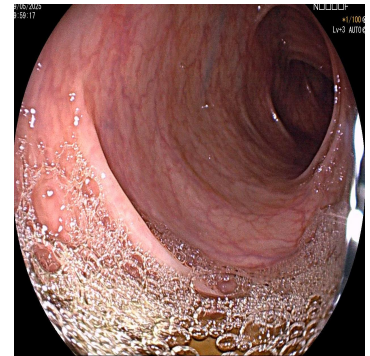

[4]

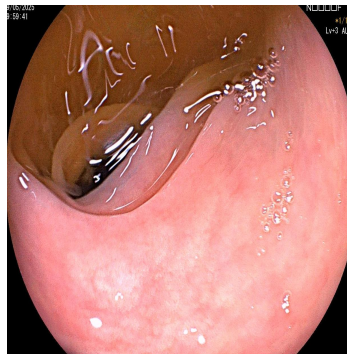

[5]

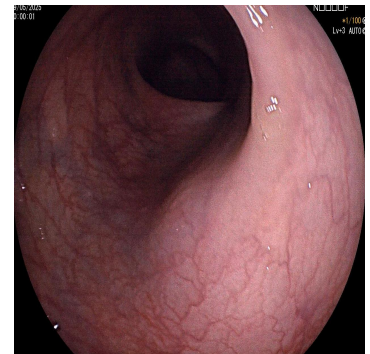

[6]

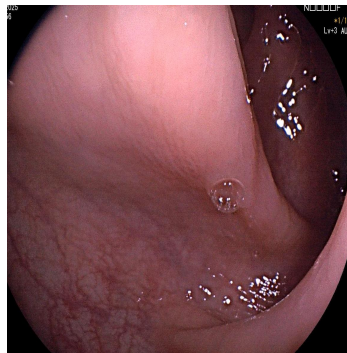

[7]

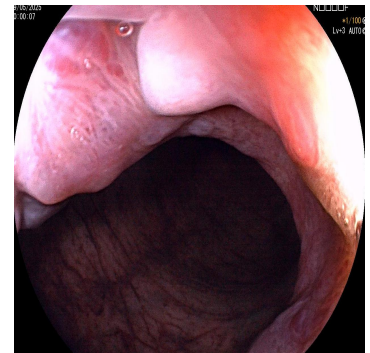

[8]