



โครงการคัดกรองมะเร็งลำไส้ (Colonoscopy Screening)
Screening Report (Colonoscopy)

ENDOSCOPIST

พ.พ.พัชร สอหรินทร์

ASSISTANTS

N/A

ATTENDENT

PATIENT IN: 12:51:47
OPERATION TIME : 12:51:47 - 12:57:02 (5 Minutes)
WITHDRAWAL TIME :
INSERTION TIME :
PLACE : Station 1
ENDOSCOPE USED : medica SN 00000 [medica]
BRIEF HISTORY :
INDICATION :
ANESTHESIA : N/A
MEDICATION : N/A
BOWEL PREPARATION : None
TECHNIQUE : None
FINDINGS:

Anal canal:	Normal
Rectum:	Normal
Sigmoid Colon:	Normal
Descending Colon:	Normal
Splenic flexure:	Normal
Transverse Colon:	Normal
Hepatic flexure:	Normal
Ascending Colon:	Normal
Appendiceal Orifice:	Normal
Cecum:	Normal
Terminal ileum:	Normal

POST-DIAGNOSTIC
PROCEDURE

4523 Colonoscopy

COMPLICATION : None Complication
ESTIMATED BLOOD LOSS : N/A
BLOOD TRANSFUSION : N/A
PLAN : N/A

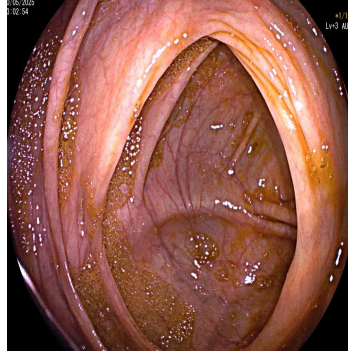

[1]

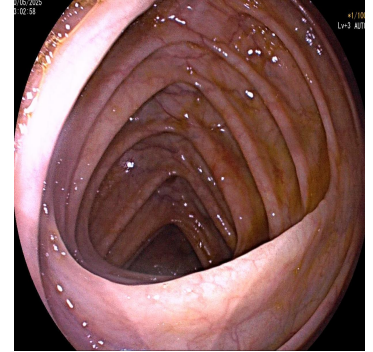

[2]

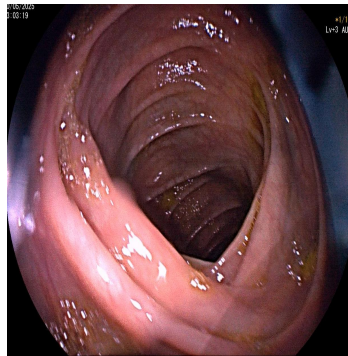

[3]

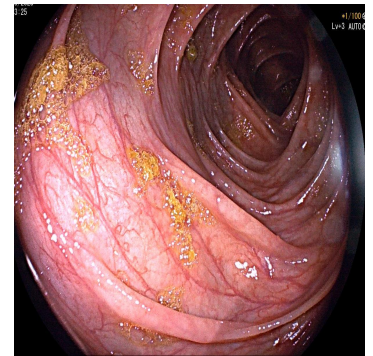

[4]

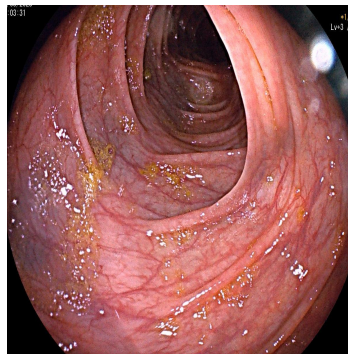

[5]

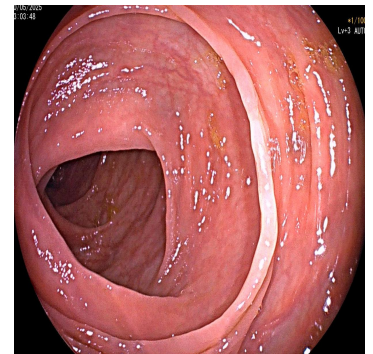

[6]

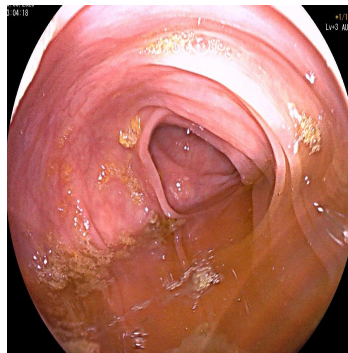

[7]

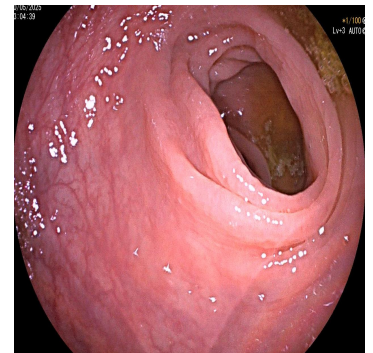

[8]