



โครงการคัดกรองมะเร็งลำไส้ (Colonoscopy Screening)  
Screening Report (Colonoscopy)

ENDOSCOPIST

พ.พ.พัชร สอหรินทร์

ASSISTANTS

N/A

ATTENDENT

PATIENT IN: 11:34:04

OPERATION TIME : 11:34:04 - 11:54:52 ( 20 Minutes )

WITHDRAWAL TIME :

INSERTION TIME :

PLACE : Station 1

ENDOSCOPE USED : medica SN 00000 [medica]

BRIEF HISTORY :

INDICATION :

ANESTHESIA : N/A

MEDICATION : N/A

BOWEL PREPARATION : None

TECHNIQUE : None

FINDINGS:

Anal canal: Normal  
Rectum: Normal  
Sigmoid Colon: polyp 0.5 cm  
Descending Colon: Normal  
Splenic flexure: Normal  
Transverse Colon: Normal  
Hepatic flexure: Normal  
Ascending Colon: Normal  
Appendiceal Orifice: Normal  
Cecum: Normal  
Terminal ileum: N/A

POST-DIAGNOSTIC

K635 Colonic polyp

PROCEDURE

4523 Colonoscopy

4542 Polypectomy

COMPLICATION : None Complication

ESTIMATED BLOOD LOSS : N/A

BLOOD TRANSFUSION : N/A

PLAN : N/A



[1]

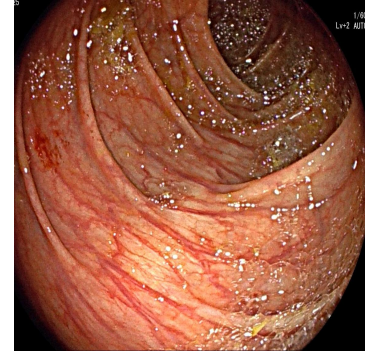

[2]

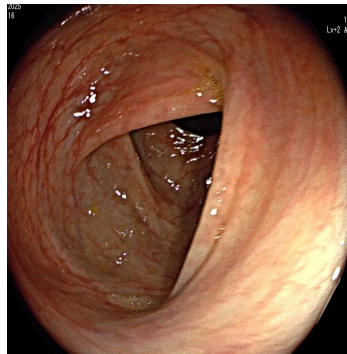

[3]

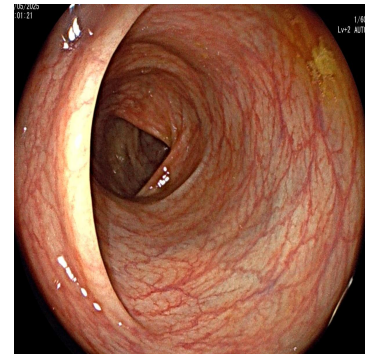

[4]



[5]

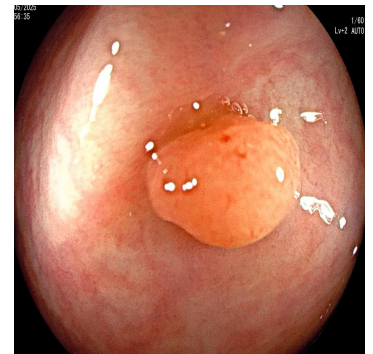

[6]

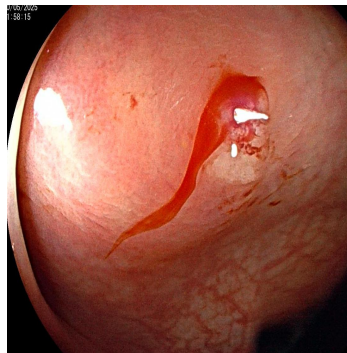

[7]

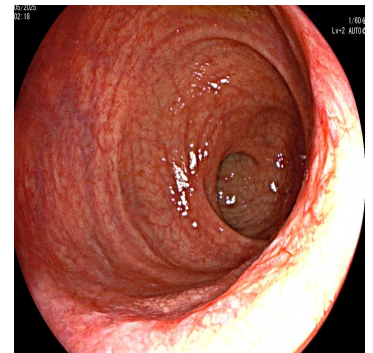

[8]

Signature

พ.พ.พัชร สอหรินทร์

Reported by EndoCAPTURE