



โครงการคัดกรองมะเร็งลำไส้ (Colonoscopy Screening)
Screening Report (Colonoscopy)

ENDOSCOPIST

พว.ณัฐพงษ์ ศิริสูงเนิน

ASSISTANTS

N/A

ATTENDENT

PATIENT IN: 11:39:28

OPERATION TIME : 11:39:28 - 11:56:20 (16 Minutes)

WITHDRAWAL TIME :

INSERTION TIME :

PLACE : Station02

ENDOSCOPE USED : medica SN 00000 [medica]

BRIEF HISTORY :

INDICATION : Fit Positive
Bowel Habit Change

ANESTHESIA : IV sedation

MEDICATION : N/A

BOWEL PREPARATION : Excellent

TECHNIQUE : None

FINDINGS:

Anal canal: internal hemorrhoid
Rectum: Normal
Sigmoid Colon: small polyp 30 cm from AV
Descending Colon: Normal
Splenic flexure: Normal
Transverse Colon: Normal
Hepatic flexure: Normal
Ascending Colon: Normal
Appendiceal Orifice: Normal
Cecum: Normal
Terminal ileum: N/A

POST-DIAGNOSTIC

K635 Colonic polyp

Internal hemorrhoid

PROCEDURE

4542 Polypectomy

COMPLICATION : None Complication

ESTIMATED BLOOD LOSS : N/A

BLOOD TRANSFUSION : N/A

PLAN : N/A

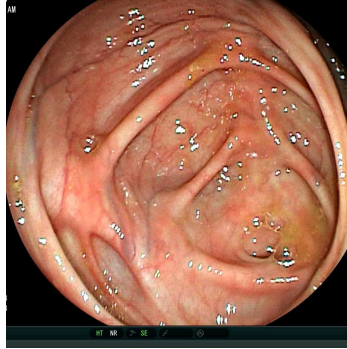

[1]

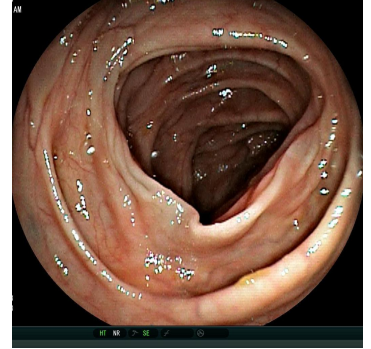

[2]

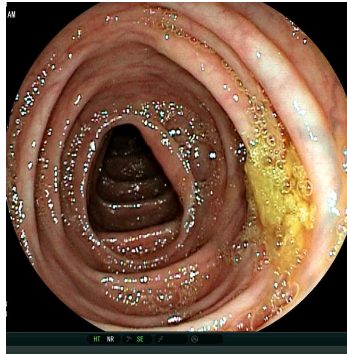

[3]

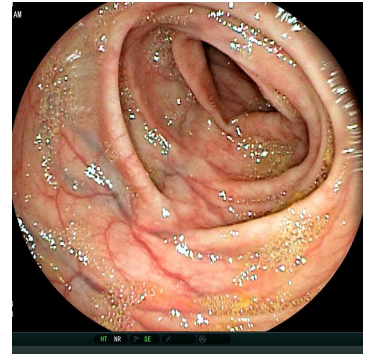

[4]

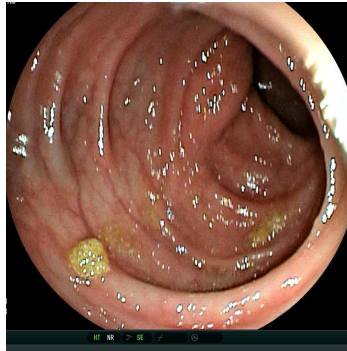

[5]

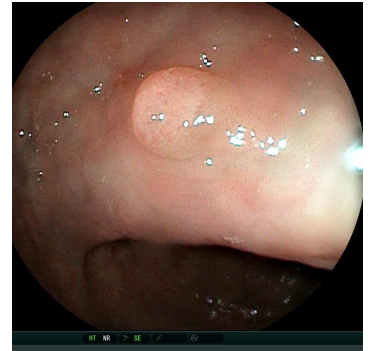

[6]

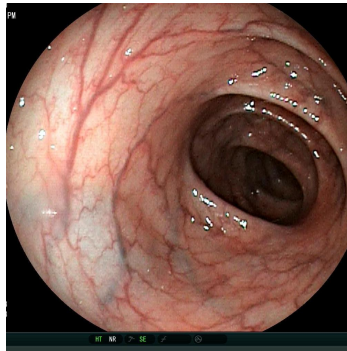

[7]

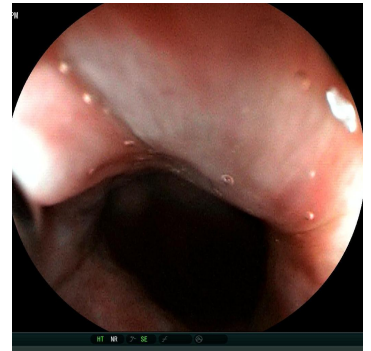

[8]

Signature

พว.ณัฐพงษ์ ศิริสูงเนิน

Reported by EndoCAPTURE