



โครงการคัดกรองมะเร็งลำไส้ (Colonoscopy Screening)
Screening Report (Colonoscopy)

ENDOSCOPIST

พ.พ.พัชร สอหรินทร์

ASSISTANTS

N/A

ATTENDENT

PATIENT IN: 10:05:58

OPERATION TIME : 10:05:58 - 10:18:05 (12 Minutes)

WITHDRAWAL TIME :

INSERTION TIME :

PLACE :

ENDOSCOPE USED : medica SN 00000 [medica]

BRIEF HISTORY :

INDICATION :

ANESTHESIA : N/A

MEDICATION : N/A

BOWEL PREPARATION : None

TECHNIQUE : None

FINDINGS:

Anal canal:

Normal

Rectum:

Normal

Sigmoid Colon:

Normal

Descending Colon:

Normal

Splenic flexure:

polyp 0.3 cm

Transverse Colon:

Normal

Hepatic flexure:

Normal

Ascending Colon:

Normal

Appendiceal Orifice:

Normal

Cecum:

Normal

Terminal ileum:

N/A

POST-DIAGNOSTIC

K635 Colonic polyp

PROCEDURE

4523 Colonoscopy

4542 Polypectomy

COMPLICATION : None Complication

ESTIMATED BLOOD LOSS : N/A

BLOOD TRANSFUSION : N/A

PLAN : N/A

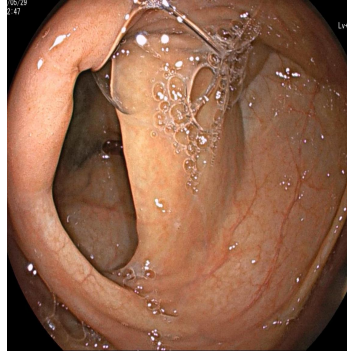

[1]

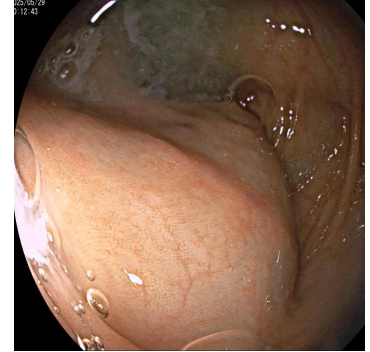

[2]



[3]

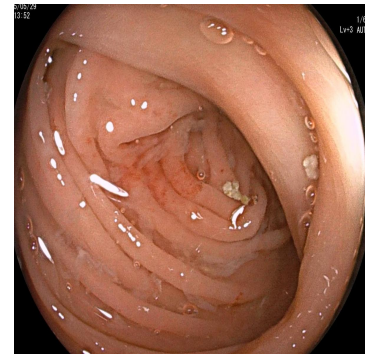

[4]

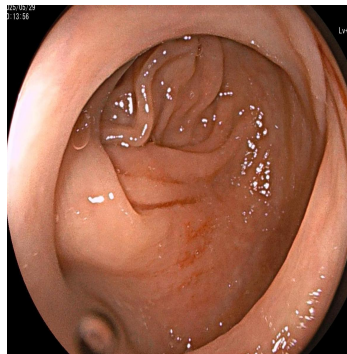

[5]

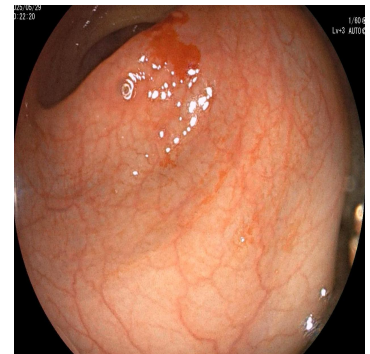

[6]

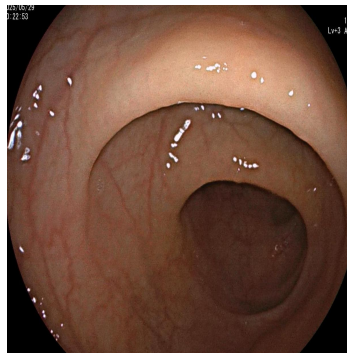

[7]

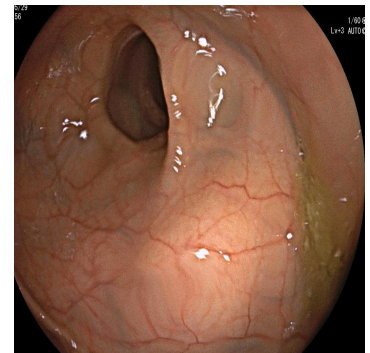

[8]

Signature _____ พ.พ.พัชร สอหรินทร์

Reported by EndoCAPTURE