



โครงการคัดกรองมะเร็งลำไส้ (Colonoscopy Screening)
Screening Report (Colonoscopy)

ENDOSCOPIST

พ.พ.พัชร ฮอห์นรินทร์

ASSISTANTS

N/A

ATTENDENT

PATIENT IN: 09:20:23

OPERATION TIME : 09:20:23 - 09:34:42 (14 Minutes)

WITHDRAWAL TIME :

INSERTION TIME :

PLACE :

ENDOSCOPE USED : medica SN 00000 [medica]

BRIEF HISTORY :

INDICATION :

ANESTHESIA : N/A

MEDICATION : N/A

BOWEL PREPARATION : None

TECHNIQUE : None

FINDINGS:

Anal canal:

polyp 1.5 cm

Rectum:

Normal

Sigmoid Colon:

Normal

Descending Colon:

Normal

Splenic flexure:

Normal

Transverse Colon:

Normal

Hepatic flexure:

Normal

Ascending Colon:

Normal

Appendiceal Orifice:

Normal

Cecum:

Normal

Terminal ileum:

N/A

POST-DIAGNOSTIC

anal polyp

PROCEDURE

4525 Biopsy

COMPLICATION : None Complication

ESTIMATED BLOOD LOSS : N/A

BLOOD TRANSFUSION : N/A

PLAN : N/A

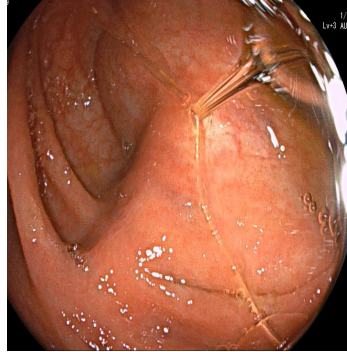

[1]

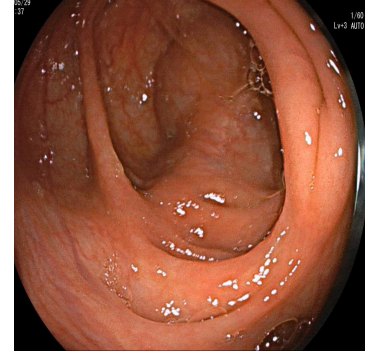

[2]

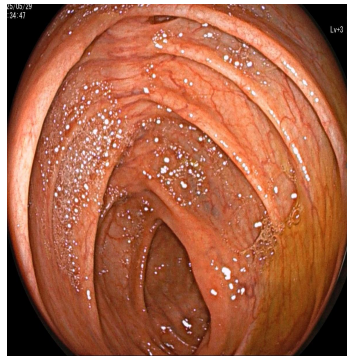

[3]



[4]

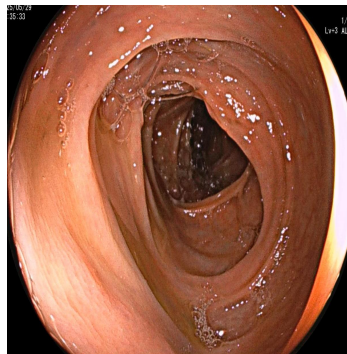

[5]

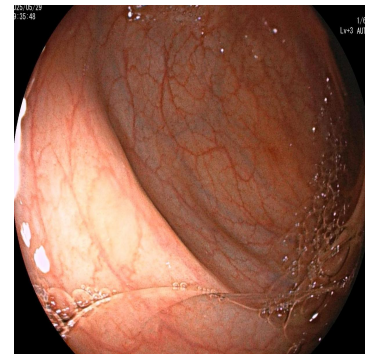

[6]

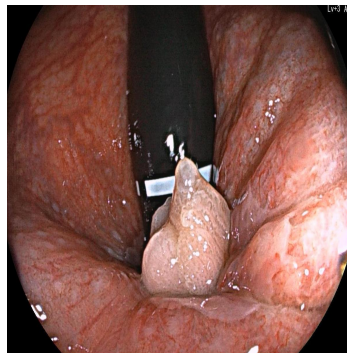

[7]

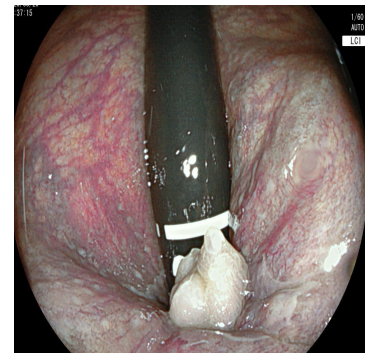

[8]